

Canne Lodge Master Room 1 (Level 1)

Canne Lodge, 75, Lorong 3 Geylang, Boon Keng,
Kallang, Central Region, Singapore, 388869,
Singapore

Phone :

Web :

Listing Summary

Published: Jan 19, 2025

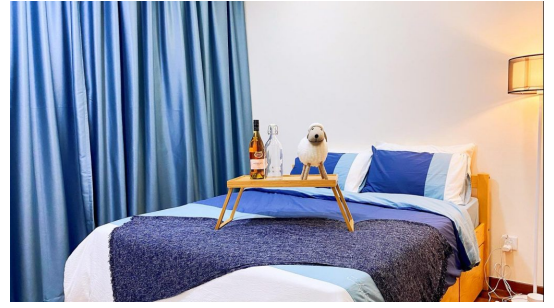

Listing Description

Description, Amenities & Features, Floor Plan

Looking for a nice and cozy place to settle then check out Carine Lodge which is lovely as well as affordable. It is a freshhold apartment located at 75 Lorong 3 Geylang, Singapore 388865, in District 14. The modern medium rise apartment is completed in 2000 and close to Kallang MRT Station and Geylang Bahru MRT. Residents can get their daily necessities at the nearby Upper Boon King Market and Food Centre. Alternatively, they may head to the Kallang Leisure Park and the aforementioned Mustafa Centre for a host of amenities. Recreational facilities, such as the Kallang Water Sports Centre, are also just around the corner. Carine Lodge is located within this district which made it a desirable place to live in. The surroundings of Carine Lodge are filled with immense spaces of greenery that offers the residents with open parks, recreational hubs and nature reserves. This Apartment has facilities such as BBQ pits, gym, jacuzzi and swimming pool. The apartment is close to Upper Boon King Market and Food Centre and Sims Place Market and Food Centre. It is well connected and well linked with expressways and highways. Carine Lodge is an elite sphere of peaceful living in the heart of the city, where the comfy tranquility of nature beckons at doorsteps, not side by side away in contrast to the hustle of city living.

Carine Lodge - Accessibility

As the Carine Lodge is located at District 14 which is the most prosperous and full of construction developments, there are plenty of accessibilities available with this apartment. It is accessible through Kallang MRT Station which is closest to this property. There are other MRT such as Geylang Bahru MRT (DT24), and Aljunied (WV1). Bus services and other public transport are easily available near this apartment. This apartment is accessible via East Coast Parkway, North Bridge Road, and Lorong 1 Geylang.

Housemates

Room 1

Female - A
Actuary



Room 2

Female - M
Software Developer



Junior Master

Female - Y
IT Security



Master Room (This Room)

Female - M
IT Security



Building Amenities

- Barbecue Area
- Sauna
- Garden
- Jacuzzi
- Supermarkets within 200m
- Jacuzzi
- Fitness Room
- Basement Carpark
- Tennis Court
- Swimming Pool
- Sky Deck
- Air Conditioning
- Dryer
- Cleaning (Common Areas)
- Microswave
- High Speed WiFi
- Light Cooking
- Oven
- Fridge
- Water Heater
- Washing Machine
- Park / Greenery View

Looking for a nice and cozy place to settle then check out Carine Lodge which is lovely as well as affordable. It is a freshhold apartment located at 75 Lorong 3 Geylang, Singapore 388865, in District 14. The modern medium rise apartment is completed in 2000 and close to Kallang MRT Station and Geylang Bahru MRT. Residents can get their daily necessities at the nearby Upper Boon King Market and Food Centre. Alternatively, they may head to the Kallang Leisure Park and the aforementioned Mustafa Centre for a host of amenities. Recreational facilities, such as the Kallang Water Sports Centre, are also just around the corner. Carine Lodge is located within this district which made it a desirable place to live in. The surroundings of Carine Lodge are filled with immense spaces of greenery that offers the residents with open parks, recreational hubs and nature reserves. This Apartment has facilities such as BBQ pits, gym, jacuzzi and swimming pool. The apartment is close to Upper Boon King Market and Food Centre and Sims Place Market and Food Centre. It is well connected and well linked with expressways and highways. Carine Lodge is an elite sphere of peaceful living in the heart of the city, where the comfy tranquility of nature beckons at doorsteps, not side by side away in contrast to the hustle of city living.

Carine Lodge - Accessibility

As the Carine Lodge is located at District 14 which is the most prosperous and full of construction developments, there are plenty of accessibilities available with this apartment. It is accessible through Kallang MRT Station which is closest to this property. There are other MRT such as Geylang Bahru MRT (DT24), and Aljunied (WV1). Bus services and other public transport are easily available near this apartment. This apartment is accessible via East Coast Parkway, North Bridge Road, and Lorong 1 Geylang.

Housemates

Room 1

Female - A
Actuary



Room 2

Female - M
Software Developer



Junior Master

Female - Y
IT designer



Master Room (This Room)

Female - M
IT Security



Building Amenities

- Barbecue Area
- Sauna
- Garden
- Jacuzzi
- Supermarkets within 200m
- Jacuzzi
- Fitness Room
- Basement Carpark
- Tennis Court
- Swimming Pool
- Sky Deck
- Air Conditioning
- Dryer
- Cleaning (Common Areas)
- Microswave
- High Speed WiFi
- Light Cooking
- Oven
- Fridge
- Water Heater
- Washing Machine
- Park / Greenery View

Bed

2

Bath

Ensuite

Area Prefix Text

sqft

Area

sq